

Shiga and Lake Biwa

長  浜





Nagahama

Experience Nagahama with your five senses. There are many places where you want to return over and over again.



You can retrieve your childhood innocence in nature,
or be a traveler in time who touches tradition and history.

On the next visit, let's take pictures
while walking around the old streets.

Going for a hike, a drive, or a cruise would be nice too.

Come in touch with and experience various
things to fully enjoy a special day.

Even though it is the same place, it is a treasure chest-like town
where you can feel fresh no matter how many times you visit.

What different sides of me can I encounter next time?

On a holiday, let's go to Nagahama City,
which is full of new discoveries and encounters.



Nature : Great nature makes the best
learning spot▶▶▶P04



Experience : Handmade crafting that stays
in your heart▶▶▶P06



| Aerial panoramic view from the sky looking down on Mt. Shizugatake



| Exploration : Walking around old post town▶▶▶P08



| Tradition : Traditions where the spirit of inheritance lives on and the culture of prayers▶▶▶P12

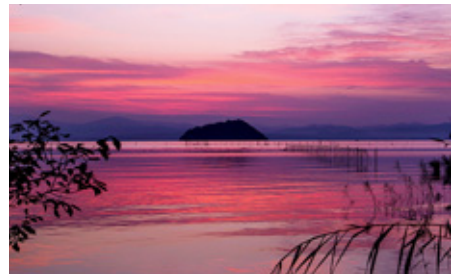

| Four seasons : Round of seasons and magnificent landscape of Nagahama▶▶▶P16



| History : Tour the places associated with Sengoku romanticism▶▶▶P10



| Modern times : Modern culture and retro time▶▶▶P14



| Food : Filling and satisfying Nagahama gourmet▶▶▶P18



Forest trekking

Refresh by trekking in the lush greenery that shows different sceneries every season. We offer tours according to the season to visit such places as the forest of the Yamakado water source and the giant trees.



Additional Map: B-5

[Forest of the Yamakado water source]
Yamakado, Nishiazai-cho, Nagahama-shi
(for booking a tour) tel 0749-82-5070
(Nagahama Forest and Mountain Village Resource Center)



Nagahama
Shizen asobi

Great nature makes the best learning spot



Canoeing and kayaking

You can experience canoeing and kayaking at a pension on the shores of Lake Biwa. Let's take a tour of the lake where you can feel the brilliance of nature.

Additional Map: B-7



[Log House Pension Rudder]
1824 Oura, Nishiazai-cho, Nagahama-shi
tel 0749-89-8027



Camping

There are a wide variety of camping facilities in Nagahama, such as nearby forests and rivers, and on the shores of Lake Biwa.

Additional Map: G-6

[Takayama Campground]
2324 Takayama-cho,
Nagahama-shi
tel 0749-76-0076

Additional Map: E-5

[Omi Ikoi-no-Hiroba Campground]
678 Omi, Kinomoto-cho,
Nagahama-shi
tel 0749-82-2500

Additional Map: D-5

[Woodypal Yogo]
260 Nakanogo, Yogo-cho,
Nagahama-shi
tel 0749-86-4145

In Nagahama, surrounded by majestic nature represented by Lake Biwa, there are many fun nature activities. Including forest trekking that lets you feel the breath of the trees and plants, camping in the season of fresh green, and winter sports on the plains of silvery white, this is the best learning spot filled with opportunities to get to know nature and learn.



Tourism website
「Outdoor」



Smelt fishing

One of the best spots for smelt fishing in the Kansai region.

Additional Map: D-5

[Lake Yogo Fishery Cooperative]
2380-1 Kawanami, Yogo-cho,
Nagahama-shi
tel 0749-86-3033



Winter Sports

A ski resort with good access from the Kyoto-Osaka-Kobe region and the Nagoya region.

Additional Map: C-1

[Yogo Kogen Resort YAP]
373 Nakanokawachi,
Yogo-cho, Nagahama-shi
tel 0749-86-3001

Additional Map: D-5

[Akoyama Ski Resort Snowpal]
260 Nakanogo, Yogo-cho,
Nagahama-shi
tel 0749-86-4145



Grape picking

You can enjoy picking large grapes that grow in abundance.

Additional Map: G-9

[Imajo Tourist Vineyard]
1418 Imajo-cho,
Nagahama-shi
tel 0749-74-1322

Additional Map: D-9

[Minamihama Tourist Vineyard]
Minamihama-cho, Nagaha-
ma-shi
tel 0749-72-4137



360° VR



©Yuta Nakayama

Water Taxi

Fishermen will tour the recommended courses according to the season and weather of the day.

Additional Map: D-7

[Kojo Taxi Association]
Onoe Port, Kohoku-cho,
Nagahama-shi
tel 090-6901-0049

Birdwatching

Many wild birds visit all year round and attract visitors with the sunset at Lake Biwa.

Additional Map: D-8

[Kohoku Wild Bird Center]
Imanishi, Kohoku-cho,
Nagahama-shi
tel 0749-79-1289



Mt. Shizugatake

It is the site where the decisive battle between Hashiba Hideyoshi and Shibata Katsuie took place. It is known as the old battlefield of Shizugatake, and many history fans like this place. There is also a lift to the observatory where you can get a panoramic view of Nagahama.

Additional Map: D-6

[Shizugatake Lift]
Oto, Kinomoto-cho,
Nagahama-shi
tel 0749-82-3009





Yanmar Museum

A museum where children can use their minds and bodies to enjoy cultivating the challenging spirit of Yanmar while having fun. Adults will also be fascinated by the contents of the various activities.

Additional Map: F-10

6-50 Sanwa-cho, Nagahama-shi
tel 0749-62-8887



Nagahama
Monodukuri



Handmade crafting that stays in your heart

A unique culture and advanced industry have developed in Nagahama as it was a transportation hub since ancient times. Here you can experience traditional blacksmithing, advanced technologies and glass art that have become a symbol of town development. In addition, a variety of experiences where you can feel the tradition of crafting, such as woodworking utilizing its rich natural environment, are waiting for you. If you are inspired to create something, it is the beginning of making unforgettable memories.



Kaiyodo Figure Museum Kurokabe

A museum where you can enjoy the history and figures of Kaiyodo, which is famous for toy food products. In the workshop, you can make an artwork of your own.

Additional Map: F-9

13-31 Motohama-cho, Nagahama-shi
tel 0749-68-1680





Pottery's wheel/ hand painting pottery experience

Additional Map:F-9

[Ceramic Art Studio Hokokugama]
8-19 Motohama-cho, Nagahama-shi
tel 0749-68-2680



Wana Velvet factory tour

Additional Map:F-9

[Taketsune Co., Ltd.]
36-20 Asahi-cho, Nagahama-shi
tel 0749-62-0310



Whisky distillation experience

Additional Map:F-9

[Nagahama Roman Beer]
14-1 Asahi-cho, Nagahama-shi
tel 0749-63-4300



Glassmaking

Additional Map:F-9

[Kurokabe Trial Class]
11-21 Motohama-cho, Nagahama-shi
tel 0749-65-1221



Tourism website
「Experience」

Woodworking

You can try woodworking at a camp facility where you can enjoy athletics and a BBQ. Everyone can have a great time with a wide range of projects from simple kits to more complicated tableware making.

Additional Map:D-5

[Woodypal Yogo]
260 Nakanogo, Yogo-cho, Nagahama-shi
tel 0749-86-4145



Smithery experience

Kajiya-cho in Nagahama City was once prospered by blacksmithing. At the Manyo Blacksmith Hut, a tangible cultural property designated by Nagahama City, you can experience hammering and making paper knives.

Additional Map:G-7

[Kajiya-cho Blacksmith Factory]
741 Kajiya-cho, Nagahama-shi
tel 090-8822-3959





Nagahama
Machiaruki

Kurokabe Square

A townscape full of atmosphere is lined with old Japanese-style buildings from the Edo to Meiji periods along the Hokkoku Kaido Highway. This area is concentrated with cultural facilities using old buildings, such as galleries and glass workshops, as well as restaurants and cafes.

Additional Map:F-9



12-38 Motohama-cho, Nagahama-shi

Hokkoku Kaido Kinomoto-juku

Kinomoto-juku is a post town located on the old Hokkoku Kaido Highway and prospered as a gate town for Jizo-in. Even now, the old scenery remains in the rows of the merchant houses.

Additional Map:D-6

Kinomoto, Kinomoto-cho,
Nagahama-shi



Walking around old post town



model: Yusuke Tanaka



Kurokabe Glass Shop

It is a Western-style wooden building built as a bank in 1900. You can purchase glass products while enjoying the nostalgic atmosphere.

Additional Map:F-9

12-38 Motohama-cho, Nagahama-shi
tel 0749-65-2330



360° VR



Kurokabe Musical Box Shop

Additional Map:F-9

12-38 Motohama-cho,
Nagahama-shi
tel 0749-63-2255

You can enjoy shopping and visiting historical sites while exploring the historical townscape where attractive stores stand in rows. The bustling retro-modern town of Kurokabe Square is symbolized by the Kurokabe Glass Shop. On the other hand, Kinomoto-juku on the Hokkoku Kaido Highway is a town with the remaining feel of a post-town, which was crowded with travelers and worshippers for Jizo statues. Which town do you want to explore today?



Tourism website
「Experience」



Kinomoto Jizoin (Jyoshinji) Temple

The temple known as the Buddha for healing eyes. The six-meter high bronze Jizo statue imitating the principal object of Buddhist worship welcomes worshippers.

Additional Map:E-6

944 Kinomoto, Kinomoto-cho, Nagahama-shi
tel 0749-82-2106

Additional Map:E-6

[Shirokiya shoyuten]
932 Kinomoto, Kinomoto-cho,
Nagahama-shi
tel 0749-82-2048

Additional Map:E-6

[Iwane shoyu jozoten]
910 Kinomoto, Kinomoto-cho,
Nagahama-shi
tel 0749-82-2232

Additional Map:E-6

[Daikou Shoyu]
1137 Kinomoto, Kinomoto-cho,
Nagahama-shi
tel 0749-82-2012

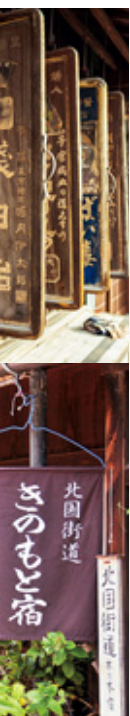

Sake breweries

Blessed with underground water from the Ibuki mountains, sake brewing has been popular since long ago. There are many historical liquor stores lined up.

Additional Map:D-6

[Yamaji Syuzo]
990 Kinomoto, Kinomoto-cho,
Nagahama-shi
tel 0749-82-3037

Additional Map:E-6

[Tomita Syuzo]
1107 Kinomoto, Kinomoto-cho,
Nagahama-shi
tel 0749-82-2013



Soy sauce brewery

The building includes registered tangible cultural properties, and the tradition of the soy sauce brewery has been passed down.

Tour the places associated with Sengoku romanticism

Nagahama is the hometown of the three daughters (Chacha, Hatsu, and Go) of Azai Nagamasa and Oichi, a sister of Oda Nobunaga. After Azai, Hashiba Hideyoshi (Toyotomi Hideyoshi) ruled this land. He set up Nagahama Castle, built the castle town and the foundation of the current city area, discovered the talent of Ishida Mitsunari, and hired him. At the battle of Mt. Shizugatake, brave vassals played an active role as the Seven Spears. This is the land of Sengoku romanticism that attracted famous warlords.



Anegawa Old Battlefield

It was the site where the battle of Anegawa, fought between the forces of Azai/Asakura and of Oda/Tokugawa, took place.

Additional Map: G-8

Nomura-cho/Mita-cho,
Nagahama-shi

Azai Historical Folk Museum

Additional Map: G-8

528 Oyori-cho, Nagahama-shi
tel 0749-74-0101



Odani Castle Sengoku Historical Museum

Additional Map: F-7

139 Odanigujyo-cho, Nagahama-shi
tel 0749-78-2320



Site of Odani Castle

It is a castle where the Azai Family used to live for three generations for about 50 years. It is recognized as one of the five great mountain castles in Japan and is designated as a national historic site.

Additional Map: F-7

Odanigujyo-cho/Ibe,
Kohhoku-cho,
Nagahama-shi



Mt. Odani

Several trekking routes are developed, and you can see some remains, such as Dorui and Kuruwa (embankment).

Additional Map: F-7



Nagahama Castle (Nagahama Castle Historical Museum)

It is the first castle Hashiba Hideyoshi built, which became the starting point of his success. A castle has been rebuilt on the old castle site, and the interior is open to the public as a history museum.

Additional Map: E-9

10-10 Koen-cho, Nagahama-shi
tel 0749-63-4611



360° VR



Shrines and temples related to Hideyoshi

Hashiba Hideyoshi placed emphasis on the maintenance of the castle town and reconstructed Nagahama Hachimangu Shrine and Sojiji Temple. Hokoku Jinjya Shrine was built by the townspeople after the death of Hideyoshi in his memory.



Additional Map: F-9

[Nagahama Hachimangu Shrine]
13-55 Miyamae-cho,
Nagahama-shi
Tel 0749-62-0481

Additional Map: F-9

[Hokoku Jinjya Shrine]
6-37 Minamigofuku-cho,
Nagahama-shi
Tel 0749-62-4838



Additional Map: F-9

[Sojiji Temple]
708 Miyashi-cho,
Nagahama-shi
Tel 0749-62-2543



Birthplace of Ishida Mitsunari and the remains of Ishida's residence

Mitsunari Ishida was born in Nagahama. When he was a boy, he encountered with Hideyoshi, and became his vassal. Gradually he was coming to front and lift in his career. Thus he became representative Samurai of Japan.

Additional Map: G-9

[Ishida Hall]
576 Jibu, Ishida-cho, Nagahama-shi
tel 0749-62-8285



Ishida Mitsunari



Kunitomo Matchlock Museum

Kunitomo was a production center where gun making started soon after the introduction of guns. At the museum, you can learn about its history, culture, and the accomplishments of the genius inventor Kunitomo Ikkansai.

Additional Map: F-9

534 Kunitomo-cho, Nagahama-shi
tel 0749-62-1250



Tourism website
「Museums」



Nagahama Hikiyama Festival

[UNESCO Intangible Cultural Heritage]

It is held in April as a spring festival of Nagahama Hachimangu Shrine. The highlights are the gorgeous Hikiyama floats and children's Kabuki. Hikiyama floats are called "moving museums," and boys between 5 and 12 years old put on a Kabuki performance on them.



Additional Map: F-9

[Nagamashi Hikiyama Museum]
14-8 Motohama-cho,
Nagamashi
tel 0749-65-3300



Nagamashi Hikiyama Museum



Nagahama
Dentou

Traditions where the spirit of inheritance lives on and the culture of prayers

The Nagahama Hikiyama Festival that has continued since late of 16th century and Tonda Ningyo that has continued since the early 18th century are the traditional cultures that represent Nagahama. In addition, the culture of prayers shown in kannon statues that exist as many as the number of the villages and Chikubushima Island, which is located in Lake Biwa, are rooted in people's lives and are still passed down until now.



Tourism website
「A page for temples and shrines」

East Asia Exchange House Amenomori Hoshuan

[UNESCO Memory of the World Programme]

Additional Map: E-6

1166 Amenomori,
Takatsuki-cho,
Nagamashi
tel 0749-85-5095



Tonda Ningyo [Intangible Folk Cultural Property designated by Shiga Prefecture]

The tradition of Ningyo Joruri has lasted well over a hundred years. At the Tonda Ningyo Joruri Puppet Troupe Hall, regular performances and cultural exchanges with international students are organized. And, it is open for a visit to see the puppets and stage tools (reservation required).

Additional Map: D-8

[Tonda Ningyo Joruri Puppet Troupe Hall]
758 Tonda-cho,
Nagamashi



(Owned by Kogenji Temple)

Statue of the Eleven-headed Bodhisattva [National treasure]

A kannon statue that is enshrined here is said to be the most beautiful eleven-headed Bodhisattva statues that are designated as Japan's national treasure.

Additional Map: E-7

[Doganji Kannon-do (Kogenji Temple)]
50 Doganji, Takatsuki-cho,
Nagahama-shi
tel 0749-85-2632



Takatsuki Kannon-no-Sato Historical Folk Museum

Additional Map: E-7

229 Dogan-ji, Takatsuki-cho, Nagahama-shi
tel 0749-85-2273



Nagamabetsuin Daitsumi Temple

The main hall and great hall are designated as important cultural properties and are said to be a part of the remains of Fushimi Castle, and it shows you the gorgeous Momoyama culture.

Additional Map: F-9

32-9 Motohama-cho, Nagahama-shi
tel 0749-62-0054



Chikubushima Island

Chikubushima Island is known as a high-energy spot and was worshiped by people from ancient times as an island where the gods reside. On the way to the island, you can enjoy the magnificent view of Lake Biwa on a Chikubushima cruise.



Additional Map: B-8

Hayazaki-cho, Nagahama-shi
[Nagahama Port, Nagahama Office, Biwako Kisen]
4-17 Minato-cho, Nagahama-shi
tel 0749-62-3390



Hogonji Temple

It is the 30th temple of the 33 Saigoku Kannon Pilgrimage. The karamon gate is a national treasure and is the only remains of Osaka Castle built by Hideyoshi. At the main hall, you can make a prayer by putting a piece of paper with your wish written into a small and cute "Benzaiten's happiness wish daruma" and dedicating it to the temple.



Additional Map: B-8

Hayazaki-cho, Nagahama-shi
tel 0749-63-4410



Tsukubusuma Jinjya Shrine

The main shrine is said to be a part of the remains of Fushimi Castle and is a national treasure building representing Momoyama culture. Also, Kawarake throwing is famous at Ryujin Haisho (a place of worship), and it is said a wish will be fulfilled if the thrown kawarake (unglazed dish) through the torii gate.

Additional Map: B-8

Hayazaki-cho, Nagahama-shi
tel 0749-72-2073

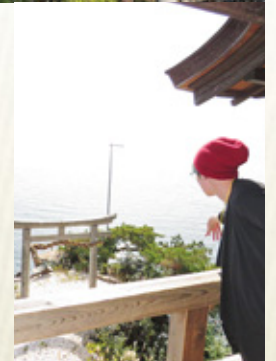

Modern culture and retro time

Nagahama remains with the heritages from the time of modernization of the Meiji era. There are many retro-modern buildings, such as the oldest existing station building and wooden school building, making you feel like you are time traveling just by taking pictures while exploring the town. Around the time of the new year, if you walk around the bonsai plum trees lining up at Keiunkan, a guest house of the Meiji era, you can feel the early arrival of spring with the scent of plum blossoms.



Tourism website
「Museums」



「Railway heritage」 Nagahama Railway Square



Completed in 1882, it is the oldest existing train station building in Japan, and it is designated a railway monument. Inside the facility, you can learn about the history of Nagahama Station, which was the starting point of the Hokuriku Line, and take a commemorative picture with SL.

Additional Map: F-9

I-4| Kitafuna-cho, Nagahama-shi
tel 0749-63-4091



Meiji Station Street

The east-west street leading to the former Nagahama Station building is called Meiji Station Street and is lined with gas lamps and mansions owned by wealthy merchants that give the feel of the dawn of Japan's Westernization movement. Also, you can still see the townscape of Funaitabei, which used old ship timber as the wainscot of a storehouse.

Additional Map: F-9

Asahi-cho, Nagahama-shi





Nagahama Bonbaiten

It is the best plum tree bonsai exhibition in Japan in terms of its history and size, and it is loved as a classic event of early spring. About 90 plum tree bonsai exhibited in the purely Japanese-style drawing room are impressive.

Additional Map: F-9



[Keiunkan]
2-5 Minato-cho, Nagahama-shi
Tel 0749-62-0740
Period: Early January to early March



Former Kaichi School

Built in 1874, it is a Western-style wooden school building that is the predecessor of the current Nagahama Elementary school. The highlight is the unique design shown by the octagonal turret on top.

Additional Map: F-9

2-3 Motohama-cho, Nagahama-shi
tel 0749-65-6521
(Nagahama City Tourism Promotion Division)



Keiunkan

A guest house that was built for Emperor Meiji's visit in 1887. The beautiful garden that spreads out around the hipped roof building made only of Japanese cypress is designated a National Scenic Beauty.

Additional Map: F-9

2-5 Minato-cho,
Nagahama-shi
tel 0749-62-0740



Round of seasons and magnificent landscape of Nagahama



[1] Okubiwako Parkway

Additional Map: C-7 Sugaura-Yanokuma,
Nishiazai-cho, Nagahama-shi

[4] Nagahama-Kitabiwako Fireworks Festival/
Late July-Early August

Additional Map: F-10 Minato-cho, Nagahama-shi
(all along the Nagahama port area)

[2] Mt. Toragozen
(Cherry blossoms at Yawai Jinjya Shrine)

Additional Map: E-8 I427 Nakano-cho,
Nagahama-shi

[5] Kinomoto Jizo Festival / August

Additional Map: E-6 Kinomoto, Kinomoto-cho,
Nagahama-shi

[3] Koinobori Festival / May

Additional Map: E-6 Amenomori, Takatsuki-cho,
Nagahama-shi

[6] Sugaura in the early summer

Additional Map: B-7 Sugaura, Nishiazai-cho,
Nagahama-shi



360° VR

In Nagahama, people can enjoy the rich unspoiled landscapes that change seasonally. You will be captured by Nagahama once you know its various expressions, such as Japan's biggest Lake Biwa, the mysterious Lake Yogo that shows a different scenery every hour, and the colors of cherry blossoms and autumn leaves. Enjoy lakeside cycling, a drive, then sometimes stop for a while at a campsite. You will certainly want to see the beauty of the four seasons and the unchanging nature again. 📷



Tourism website
「Nature」

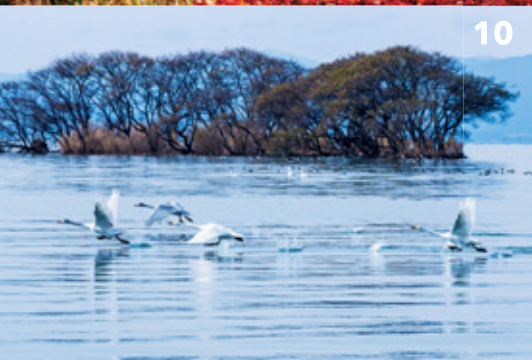

[7] Keisokuji Temple

Additional Map: E-6 Furuhashi, Kinomoto-cho, Nagahama-shi

[8] Evening landscape of Chikubushima Island

Additional Map: D-8 Imanishi, Kohoku-cho, Nagahama-shi

[9] Omi Kohoan Temple

Additional Map: G-7 I35 Uwano-cho, Nagahama-shi

[10] Kohoku Mizudori Park

Additional Map: D-8 Imanishi, Kohoku-cho, Nagahama-shi

[11] Snowscape of Nagahama Castle

Additional Map: E-9 I0-10 Koen-cho, Nagahama-shi

[12] Winter in Lake Yogo

Additional Map: D-5 Kawanami, Yogo-cho, Nagahama-shi



Yakisaba somen

It is the Kohoku area's classic local cuisine, which is made by stewing mackerel in sweet and spicy sauce and then cooking somen with the broth. It is a dish eaten on celebrative occasions to entertain the guests of a festival.



Noppei udon

It is ankake udon noodles topped with a thick sauce made by cooking shiitake mushrooms and other ingredients in broth and thickening it. Thanks to its thick sauce, the udon stays warm until the last bite.

Duck dish

It is a synonym for winter cuisine in the Kohoku area. In Nagahama, many restaurants use natural mallards as ingredients. Natural mallards have the characteristics of being soft and have no fishy smell.



Nagahama
Umaimon

Filling and satisfying Nagahama gourmet

Try regional food and traditional cuisine while exploring Nagahama. Enjoy delicious food that can be tasted only here, such as dishes cooked with Biwa trout and other lake fish grown in Japan's biggest Lake Biwa, and other local dishes popular among the locals. 📷



Biwa trout and lake fish

Biwa trout, which live only in Lake Biwa, is called the "Jewel of Lake Biwa" and is said to taste better than fatty tuna. Also, dishes using lake fish, such as small sweetfish and honmoroko, which is endemic to Lake Biwa, are a food culture unique to Shiga Prefecture.

Stay overnight and take your time to enjoy

Nagahama is a great place to enjoy a day trip. We also recommend taking your time to explore Nagahama without being pressed for time. In Nagahama City, there are many enticing accommodation facilities, such as hotels where you can fully enjoy the resort feeling by Lake Biwa, inns where you can feel the atmosphere of merchant's houses from the Edo period, and hot springs overlooking Lake Biwa.

Check out the accommodation information here!



Tourism website
「Accommodation」

Welcome to Sugatani Onsen!
makes you happy with good onsen,
good food and good Sake.

天然の湯 須賀谷温泉

36 Sugatani-cho Nagahama, Shiga, Japan 526-0277
It takes 1hour from Kyoto to Sugatani by car.
Tel +81-749-74-2235
Fax +81-749-74-0470

KITABIWAKO HOTEL
GRAZIE
7 minutes walk from Nagahama Station
Directly across Nagahama Port

TEL 0749-62-7777 HOTEL HP

4-17 Minato-cho, Nagahama City, Shiga Prefecture
Restaurants: [Japanese cuisine / Italian / pizzeria]



Fermented food

It has a genuine taste created by the fermentation culture, such as Japanese sake and soy sauce.

Carp sushi

This specialty dish of Shiga Prefecture is made by pickling Nigorobuna carp, an endemic species of Lake Biwa, together with rice and fermenting it altogether. It is said to be the original form of sushi.



Sweets and local bread

Enjoy the photogenic sweets and local breads during breaks in town.



Tourism website
「Japanese cuisine」

Omi beef

It is one of the three major high-class beef types in Japan and is what Shiga Prefecture is famous for. Eating it as steak or sukiyaki is recommended for rewarding yourself.

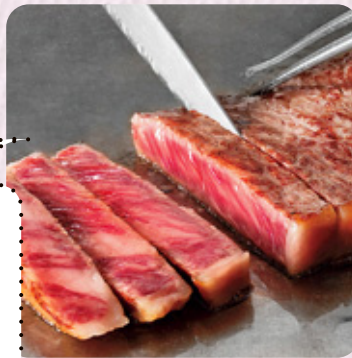

Roadside stations convenient for getting souvenirs



Kohoku Mizudori Station

A roadside station located in Kohoku Waterfowl Park. You can enjoy the sunset at Lake Biwa as well as shopping.

Additional Map:D-8

1731-I Imanishi, Kohoku-cho, Nagahama-shi
tel 0749-79-8060



Shiotsukaido Ajikama-no-Sato

Located in the northernmost part of Lake Biwa, there are a variety of facilities where you can enjoy the diverse charms of the Kohoku area.

Additional Map:C-6

1765 Shiotsuhama, Nishiazai-cho, Nagahama-shi
tel 0749-88-0848



Azai Sanshimai-no-Sato

The station area has attractions, such as Odani Castle Ruin, and it is a good base for exploring the castles and historical sites in the Kohoku area.

Additional Map:G-8

2843 Uchibo-cho, Nagahama-shi
tel 0749-74-1261

己高庵 Ryokan Kokoan

Recommend for Historical sites tour, Outdoors, Autumn-leaf viewing!

1094 Kinomoto-cho Huruhashi, Nagahama-city

+81-749-82-6020

Nagahama Taiko Onsen

HAMAKOGETSU

Hamakogetsu is located on northern lakeside of BIWAKO. It has really beautiful area with the famous sunset.

4-25 kouen-cho, nagahama city, shiga pref
E-mail: biwako@hamakogetsu.co.jp
URL: http://hamakogetsu.co.jp/
TEL: +81-749-62-1111

kamo-suki, omi beef sukiyaki
(duck sukiyaki)

chi mo to 登

Ryokan 千 茂 登
japanese style hotel

Enjoy the taste of local food of Nagahama.

3-1 asahi-cho, nagahama city, shiga pref.
TEL: +81-749-62-6060

Further information on the official website

Tourist information site for enjoying Nagahama and Maibara

This is an official tourist information site filled with the attractions of Northern Lake Biwa, introducing sightseeing spots, events, and restaurant tips in Nagahama and Maibara.



Tourism website



Tourist guide

360° panoramic view without an app

Look for this sign



360° VR Miwatatsu Nagahama

You can look at the 360° panoramic view of the posted photos by just reading the QR code.

Share your recommendation!

Introducing eye-catching spots

Look for this sign



Nagahama has many photogenic places. Post on SNS with the hashtag "#Nagahama Sightseeing Ambassador."

Get a guide who knows all about the city

Nagahama Tourism Voluntary Guide Association
tel: 0749-65-0370 fax: 0749-65-0380

Okubiwako Tourist Guide Association
tel: 090-3279-6563 fax: 0749-59-3611

Access to Nagahama

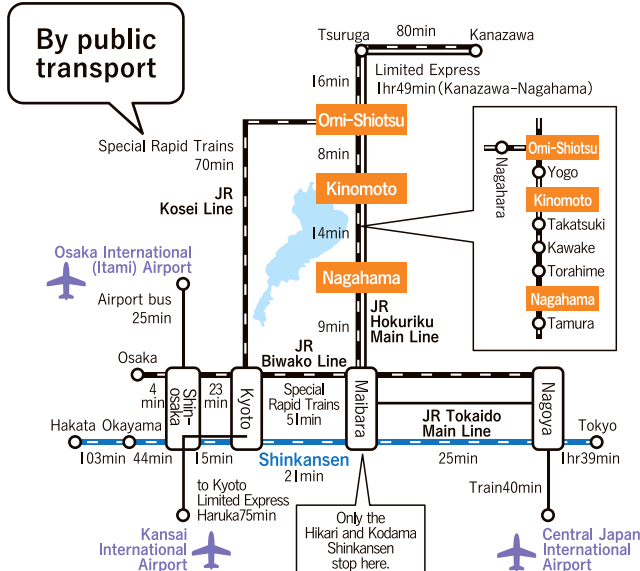
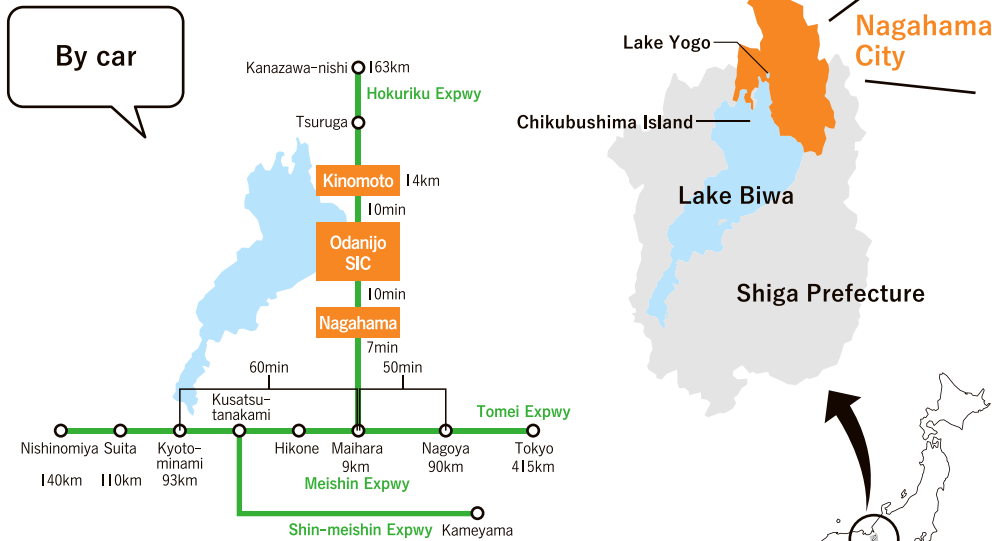

Contact information

Nagahama Tourism Association
3-24 Kita-funacho,
Nagahama-shi, Shiga 526-0057
Ekimachi Terrace
Nagahama 3F
tel: 0749-53-2650
fax: 0749-53-3161



Nagahama City Tourism Promotion Division
632 Yawatahigashi-cho,
Nagahama-shi, Shiga 526-8501
tel: 0749-65-6521
fax: 0749-64-0396

